

WEDNESDAY OCTOBER 6, 2021



Table of Contents	Page
Welcome Letters and ALT Members	2
Featured Speakers	2
Schedule of the Day	3
Class Grid/Presenters	5
Project Guide	6
Participating Schools & Teachers	7
Campus Maps	8
Project Floor Map	13
Marketplace for Kids Sponsors	15



ENTREPRENEURSHIP



INDUSTRY



STEAM



TECHNOLOGY

WELCOME TO MARKETPLACE FOR KIDS



WELCOME TO MSU Dr. Brian Van Horn

Dr. Brian Van Horn the 17th president of Mayville State University. He brings more than 20 years of experience in leadership roles within institutions of higher education. He has served as the associate provost and dean at Murray State University, Murray, Ky. A native of Benton, Ill., Van Horn graduated from

Benton Consolidated High School before beginning college at Southern Illinois University Carbondale. He played baseball there, and after attending SIUC for two years, he transferred to Murray State University. He holds a Bachelor of Science and a Master of Public Administration from Murray State and a Doctorate degree in leadership and policy studies from the University of Memphis. Dr. Van Horn resides on a farm just outside of Mayville and has two children, Will and Ella. His family also includes his mother and father (served in WWII in the U.S. Navy), who live in Illinois.

OPENING RALLY MUSIC/ FEATURED SPEAKER Ilanora Peterson



Ilanora Peterson is currently a senior at May-Port CG High School and has been elected North Dakota FBLA Region IV Vice President in April and then elected the National FBLA Mountain Plains Region Vice President in July. She has qualified for the National Conference twice in the Job Interview competitive event as well as competed in leadership tests. Her involvement in student council, music, and sports gave her the experience and confidence to achieve a national officer level. She plans to become a lawyer to be a voice for those in need of representation and possibly perform on roadway.

NATIONAL ANTHEM SINGER Emily Norstebon



Emily is in 9th grade at May-port CG. She engages in numerous extra curricular activities such as; speech, band, choir, softball, and youth group. She has been on the A honor roll multiple times and has been awarded a scholarship to go to International Music Camp at the International Peace Garden in northern North Dakota.

Governor's WELCOME



Governor Doug Burgum



Welcome to Marketplace for Kids and Education Days!

In 1995, Marketplace for Kids hosted the very first Education Day. Since then, tens of thousands of students, educators and parents have worked with the organization to encourage and inspire entrepreneurship and innovation in youth. By helping students develop creative thinking and problem-solving skills, Marketplace for Kids helps build a bigger, brighter future for our communities and our economy.

Given the challenges, innovations, and opportunities that await future generations of North Dakotans, critical thinking and continuous learning is - and will remain - key to individual success and the continued advancement of our great state.

Marketplace for Kids projects, programs and regional Education Days would not be possible without the generous support of volunteers, businesses and organizations. Lt. Gov. Sanford and First Lady Kathryn join me in recognizing the commitment of so many to instill the entrepreneurial spirit in young people. Thank you for exploring your creativity with the purpose and power to change your life and improve the lives of others. Have a great day at Marketplace for Kids!

With gratitude,

Doug Burgum
Governor of North Dakota



WELCOME TO MAYVILLE Mayor Steve Bensen



Steve Bensen is Mayville's Mayor elected in 2018. He served as Mayville State University Vice President for Business Affairs for 30 years retiring in 2017 (returning in 2020 in an interim VP capacity). A lifelong North Dakota resident, he and his wife Debbie look forward to enjoying fishing and camping.

EMCEE: Ernest Strube



River Bank in November, 2011. He has years 30 years of experience in Banking and Financial Services. He received a Bachelor of Science Degree in Economics and a minor in Finance from the University of Wisconsin-Platteville, and is a 1999 graduate of the Graduate School of Banking, Madison, Wisconsin. He is currently the Chairman of The Bank

Advisory Board and serves as trustee for the school. Prior to joining the Goose River Bank, he was President/Chief Executive Officer of American Trust Center in Bismarck. He has also served as Senior Vice President of External Services for American Bancor, Ltd.

SCHEDULE OF THE DAY

MARKETPLACE FOR KIDS EDUCATION DAY WEDNESDAY, October 6, 2021 9:15 AM - 2:00 PM

PLEASE FOLLOW THE SCHEDULE THAT IS PRINTED ON YOUR NAME BADGE!

9:15 AM – 9:30 AM **PRE-OPENING RALLY ENTERTAINMENT**

Ilanora Peterson
Vocalist and Musician

9:30 AM – 9:50 AM **OPENING RALLY (FIELDHOUSE GYM)**

Master of Ceremonies/Opening Remarks:

Ernest Strube

Presentation of Colors:

American Legion Post #8

National Anthem:

Emily Norstebon

National Anthem

*Oh, say can you see, by the dawn's early light,
what so proudly we hailed at the twilight's last gleaming? Whose broad
stripes and bright stars, through the perilous fight, o'er the ramparts we
watched, were so gallantly streaming? And the rocket's red glare, the
bombs bursting in air, gave proof through the night that our flag was
still there..O say, does that star-spangled banner yet wave o'er
the land of the free and the home of the brave!*

Welcoming Remarks:

Steve Bensen, Mayor of Mayville

Opening Rally Welcome:

Dr. Brian Van Horn, President - MSU

Opening Rally Featured Speaker:

Ilanora Peterson

10:00 AM–10:25 AM **ALL STUDENTS – ATTEND CLASS**

(Check your name badge for your assigned class.)

10:35 AM–11:00 AM **ALL STUDENTS – ATTEND CLASS**

(Check your name badge for your assigned class.)

11:00 AM–11:30 AM **PROJECT STUDENTS – EAT LUNCH**

(Yellow Name Badges)

11:10 AM–11:35 AM **GROUP 1 & 2 STUDENTS – ATTEND CLASS**

(Maroon & Teal Name Badges)

THE MAYVILLE ADVISORY LEADERSHIP TEAM WELCOMES YOU

Jeni Peterson

Co-Chair

Education and

Innovation Center

(EIC) Coordinator

Mayville State

University

Cydnee Strand

Principal

Northwood

Public School

Ernest Strube

Co-Chair

President

Goose River Bank

Jim Murphy

Executive Director

Trall County EDC

Ashley Herman 4th

Grade Teacher

Mayport CG

Elementary

11:35 AM–12:25 PM **PROJECT STUDENTS–Hall of
Great Ideas Showcase (Yellow Name Badges)**

*Please remember to stay at your project during this time.
Volunteers will be stopping to visit your project and award you
a participation ribbon.*

11:35 AM – 12:00 PM **GROUP 1 STUDENTS – EAT LUNCH**
(Teal Name Badges)

**GROUP 2 STUDENTS – VIEW
PROJECTS (Maroon Name Badges)**

12:00 PM - 12:25 PM **GROUP 1 STUDENTS – VIEW
PROJECTS (Teal Name Badges)**

**GROUP 2 STUDENTS – EAT
LUNCH (Maroon Name Badges)**

12:30 PM – 12:55 PM **ALL STUDENTS – ATTEND CLASS**
(Check your badge for your assigned class)

1:05 PM – 1:30 PM **ALL STUDENTS – ATTEND CLASS**
(Check your badge for your assigned class)

1:40 PM - 2:00 PM **CLOSING RALLY(FIELDHOUSE GYM)**

EMCEE: Ernest Strube

**Hall of Great Ideas & Teacher
Recognition**

Ernest Strube & MfK ALT

Marketplace for Kids 2021 Tribute

Video: MfK and Volunteers

Closing Remarks

EMCEE Ernest Strube

**THANKS FOR PARTICIPATING IN MARKETPLACE FOR
KIDS! SEE YOU NEXT YEAR!**

THANK YOU!!

A FEW REMINDERS ...

Marketplace for Kids and Mayville State University **CANNOT** be held responsible for lost or stolen items.

LUNCH:

Please have lunch at your scheduled time and clean up after yourself!

QUIET PLEASE! Do not visit in the common areas while classes are in session. Cell phones must be turned **OFF** when entering classrooms, the opening rally and the closing rally. *(This also means NO texting please!)*

OPENING & CLOSING RALLIES:

Please be respectful of our invited entertainers and presenters.

NEED HELP? Ask a guide! Wear your name badge over your heart at all times!

The Magic Words for the Day:

PLEASE & THANK YOU!

Remember to thank your presenters, teachers, chaperones, bus drivers, and other volunteers that help you throughout the day!

IF YOU HAVE AN EMERGENCY:

Contact your teacher or chaperone.

Students, the Tribute Video, along with photos of your Education Day will be online at www.MarketplaceForKids.org. If you would like a free DVD of the video, please call 1-855-434-KIDS (5437) or email Robert.Heitkamp@marketplacend.org.

A Special "Thank You" to the Following for Making Marketplace for Kids a Success!

Dr. Brian Van Horn
President
Mayville State University

Faculty, Staff and Students
Mayville State University

Marketplace for Kids
Mayville Area Advisory
Leadership Team

Opening and Closing Rally Guests

National Anthem
Emily Norstebon

Welcome
Mayor Steve Bensen

Community Leaders

Presentation of Colors
American Legion Post #8

EMCEE
Ernest Strube

Featured Speaker
Ilanora Peterson

Class Activity
Presenters

Volunteers

Bus Drivers

Students, Teachers,
Chaperones, and Advisors
Parents, Families,
and Friends of our
Students

School Board
Members and
Administration of
Participating
Schools



CLASS/PRESENTERS GRID

Mayville Marketplace For Kids Wednesday, October 6, 2021 Mayville State University - Mayville, ND											
Building/Room	Room Capacity	9:15 AM - 9:50 AM	10:00 AM - 10:25 AM 10:35 AM - 11:00 AM 11:10 AM - 11:35 AM	11:00 AM - 11:30 AM 11:35 AM - 12:25 PM	12:30 PM - 12:55 PM 1:05 PM - 1:30 PM	1:40 PM - 2:00 PM	Presenter Contact Information				
Teacher/Volunteer Center Location Snackbar, Campus Center, Bldg 14 Open 8:00 AM - 2:00 PM											
EDUCATION ADDITION BLDG 4											
Room ED 102	30 24	Pe-Opening Rally Entertainment (Fieldhouse Gym) ~ 9:15 AM-9:30 AM Opening Rally (Fieldhouse Gym) ~ 9:30 AM-9:50 AM	Class F: Intro to Spanish	Project Students (Yellow Badges) Eat Lunch ~ 11:00 AM - 11:30 PM Showcase Projects ~ 11:35 - 12:25 PM (Fieldhouse Gym)	Group 1: (Teal Name Badges) Eat Lunch ~ 11:35 AM - 12:00 PM - 12:25 PM (Fieldhouse Gym) Group 2: (Maroon Name Badges) View Projects ~ 11:35 AM - 12:00 PM - 12:25 PM (Fieldhouse Gym)	Class F: Intro to Spanish	Amy Fuglestad Transition Program Coordinator Mayville State University 701-788-4649 amy.fuglestad@mayvillestate.edu Ernest Strube CEO The Goose River Bank 701-788-3110 estrube@gooserverbank.com				
Room ED 112	36		Class H: Money Smart			Class H: Money Smart					
Room ED 114	36		Class J: ND FSA Talks Agriculture & Farm Safety			Class J: ND FSA Talks Agriculture & Farm Safety		Lindsey Abentroth Public Affairs/Outreach Coord USDA-FSA 701-893-2227 lindsey.abentroth@usda.gov			
Room ED 122	24 16		Class K: Japanese Language and Culture			Class K: Japanese Language and Culture		Aiko Hatano Japanese Outreach Initiative Coordinator Mayville State University 701-788-4650 aiko.hatano@mayvillestate.edu			
LIBRARY BLDG 3											
Quiet Room LB 120G	30 24	Pe-Closing Rally Entertainment (Fieldhouse Gym) ~ 1:30 PM-1:40 PM Closing Rally (Fieldhouse Gym) ~ 1:40 PM-2:00 PM	Class L: How to Search Like a Librarian	Project Students (Yellow Badges) Eat Lunch ~ 11:00 AM - 11:30 PM Showcase Projects ~ 11:35 - 12:25 PM (Fieldhouse Gym)	Group 1: (Teal Name Badges) Eat Lunch ~ 11:35 AM - 12:00 PM - 12:25 PM (Fieldhouse Gym) Group 2: (Maroon Name Badges) View Projects ~ 11:35 AM - 12:00 PM - 12:25 PM (Fieldhouse Gym)	Class L: How to Search Like a Librarian	Shannon Hofer Librarian Mayville State University 701-788-4815 shannon.hofer@mayvillestate.edu Matt Chaussee CEO Be More Colorful, LLC 701-353-2000 matt@bemorecolorful.com				
Room LB 120C	16 8		Class O: Virtual Reality Filmmaking			Class O: Virtual Reality Filmmaking					
EIC (Library Basement)	24 8		Class N: Electrical Motors			Class N: Electrical Motors		Scott Halle Training & Compliance Administrator ND State Electrical Board 701-328-9522 shalle@nd.gov			
SCIENCE BUILDING BLDG 2											
Room SB 128	10 8	Pe-Closing Rally Entertainment (Fieldhouse Gym) ~ 1:30 PM-1:40 PM Closing Rally (Fieldhouse Gym) ~ 1:40 PM-2:00 PM	Class S: Heating up the Science Lab	Project Students (Yellow Badges) Eat Lunch ~ 11:00 AM - 11:30 PM Showcase Projects ~ 11:35 - 12:25 PM (Fieldhouse Gym)	Group 1: (Teal Name Badges) Eat Lunch ~ 11:35 AM - 12:00 PM - 12:25 PM (Fieldhouse Gym) Group 2: (Maroon Name Badges) View Projects ~ 11:35 AM - 12:00 PM - 12:25 PM (Fieldhouse Gym)	Class S: Heating up the Science Lab	Dr. Thomas Gonnella Professor Mayville State University 701-788-4807 tom.gonnella@mayvillestate.edu Judy Barka Assistant Director AgCentric Northern Ag Center of Excellence 320-221-0219 judy.barka@clcmn.edu Tisha McParland Safety Consultant ND WSI 701-298-4984 tmcparland@nd.gov Erick Brekke Electrician IBEW 701-232-1637 erick@ibew1426.org				
Room SB 132	24 16		Class G: DNA - Expressions in Agruculture			Class G: DNA - Expressions in Agruculture					
Room SB 142	24 24		Class M: Safety Super Heroes!			Class M: Safety Super Heroes!					
Room SB 144	36		Class B: Experiments with Electricity			Class B: Experiments with Electricity					
FIELDHOUSE BUILDING BLDG 16											
Room FH 109	24	Pe-Closing Rally Entertainment (Fieldhouse Gym) ~ 1:30 PM-1:40 PM Closing Rally (Fieldhouse Gym) ~ 1:40 PM-2:00 PM	Class T: Stop the Bleed	Project Students (Yellow Badges) Eat Lunch ~ 11:00 AM - 11:30 PM Showcase Projects ~ 11:35 - 12:25 PM (Fieldhouse Gym)	Group 1: (Teal Name Badges) Eat Lunch ~ 11:35 AM - 12:00 PM - 12:25 PM (Fieldhouse Gym) Group 2: (Maroon Name Badges) View Projects ~ 11:35 AM - 12:00 PM - 12:25 PM (Fieldhouse Gym)	Class T: Stop the Bleed	Scott Parker Professor Mayville State University 701-788-5226 scott.b.parker@mayvillestate.edu Courtney Caron Manager of Case Management Altru Health System 701-780-3642 ccaron@altru.org Staci Holzheimer University & Student Development Coordinator Bank of North Dakota 701-239-7313 sholzheimer@nd.gov				
Room FH 111	30		Class C: Respiratory Therapy			Class C: Respiratory Therapy					
Room FH 113	30		Class E: Lessons About Your Money			Class E: Lessons About Your Money					
CLASSROOM BUILDING BLDG 15											
Room CB 101	40 8	Pe-Closing Rally Entertainment (Fieldhouse Gym) ~ 1:30 PM-1:40 PM Closing Rally (Fieldhouse Gym) ~ 1:40 PM-2:00 PM	Class R: Electrical Curcuits	Project Students (Yellow Badges) Eat Lunch ~ 11:00 AM - 11:30 PM Showcase Projects ~ 11:35 - 12:25 PM (Fieldhouse Gym)	Group 1: (Teal Name Badges) Eat Lunch ~ 11:35 AM - 12:00 PM - 12:25 PM (Fieldhouse Gym) Group 2: (Maroon Name Badges) View Projects ~ 11:35 AM - 12:00 PM - 12:25 PM (Fieldhouse Gym)	Class R: Electrical Curcuits	Ashley Windhorst Assist. to Executive Director ND State Electrical Board 701-328-9527 awindhorst@nd.gov Fred Strand Associate Prof of Mathematics Mayville State University 701-788-4684 fred.strand@mayvillestate.edu Mary Townsend Associate Prof. of Mathematics Mayville State University 701-788-4672 mary.townsend@mayvillestate.edu				
Room CB 103	40 16		Class I: Capture-Recapture			Class I: Capture-Recapture					
Room CB 105	27		Class P: Yum, Yum, Yum: Crunching the Numbers			Class P: Yum, Yum, Yum: Crunching the Numbers					
CAMPUS CENTER BLDG 14											
Room Fish Bowl CC 105	35	Pe-Closing Rally Entertainment (Fieldhouse Gym) ~ 1:30 PM-1:40 PM Closing Rally (Fieldhouse Gym) ~ 1:40 PM-2:00 PM	Class D: Land Surveying/Mapping	Project Students (Yellow Badges) Eat Lunch ~ 11:00 AM - 11:30 PM Showcase Projects ~ 11:35 - 12:25 PM (Fieldhouse Gym)	Group 1: (Teal Name Badges) Eat Lunch ~ 11:35 AM - 12:00 PM - 12:25 PM (Fieldhouse Gym) Group 2: (Maroon Name Badges) View Projects ~ 11:35 AM - 12:00 PM - 12:25 PM (Fieldhouse Gym)	Class D: Land Surveying/Mapping	Jason Ness Land Surveyor Mead & Hunt, Inc 218-779-8239 jason.ness@meadhunt.com				
SNACKBAR											
PARKING LOT E											
Parking Lot E	50		Pe-Closing Rally Entertainment (Fieldhouse Gym) ~ 1:30 PM-1:40 PM Closing Rally (Fieldhouse Gym) ~ 1:40 PM-2:00 PM			Class Q: Careers on Wheels		Project Students (Yellow Badges) Eat Lunch ~ 11:00 AM - 11:30 PM Showcase Projects ~ 11:35 - 12:25 PM (Fieldhouse Gym)	Group 1: (Teal Name Badges) Eat Lunch ~ 11:35 AM - 12:00 PM - 12:25 PM (Fieldhouse Gym) Group 2: (Maroon Name Badges) View Projects ~ 11:35 AM - 12:00 PM - 12:25 PM (Fieldhouse Gym)	Class Q: Careers on Wheels	Stefan Hofer Operations Manager/Paramedic West Traill Ambulance Service 701-414-0177 shofer@westtraillambulance.com David Brandon Sales Manager Finley Motors 701-788-2146 david@finleymotors.com Karl Jorgenson Asst. Chief Tyler Anderson Captain Mayville Fire Department 701-430-2061 kj-109@hotmail.com
		Class Q: Careers on Wheels		Class Q: Careers on Wheels							
		Class Q: Careers on Wheels		Class Q: Careers on Wheels							

PROJECT GUIDE

The following list is in order by school, teacher and table number. It includes the name of the project, description and exhibitor name(s).

May-Port CG School District
Miss Herman

1* World of Jobs

An app which helps people find jobs in the area they are currently living in.

Gus B, Trinity S

2* W-D 10s

Shoe washer and dryer that only takes 10 seconds.

Brinley B, Rylan T

3* A-Tracker

Tracker to help find lost pets.

Madison C, Jack F, Hadlee S

4* Snack Jet

Remote controlled plane that goes to the store to buy you food.

Gunnar M, Alayna R

5* Feed-on-the-Go!

Automatic feeder ran off an app to feed animals.

Caleb S, Arianna W

6* Stick-in-the-Mud

Never get stuck again! Legs you can put on an ATV or UTV

Jacob M, Mason T, Athena V

7* SnowBike

A bike anyone can ride in the cold, winter, snowy months.

Jaydynn T, Alejandro Z

May-Port CG School District
Mr. Berry

All Projects with a "*" next to the location have been granted permission to be video taped by Marketplace for Kids.

8* Strawberry Twist

Powdered fruit you can put in water.

Rosalie A, Wesley B, Hadley V, Jax K

9* Automatic Fish Feeder

A fish feeder that you can program with your phone or remote to feed your fish at any time.

Christopher S, Kiara U, Jaidyn R, Charlie M

10* Extreme Pencil Holder

A pencil box that sharpens pencils and is easy to transport.

Wyatt W, Bode M, Reagan B, Kellen O

11* Earth Saver

A huge bubble around the earth that drops water on wildfires. This will be done with generators on earth shooting a giant bubble up to the sky.

Isaac Z, Oaklea T, Kameron S, Brogen E

12* Pollution Drone

A drone that scans the ocean for pollution and then gives the data back to the controller.

Nathaniel H-L, Jackson K, Reed J, Lydia O

May-Port CG School District

Mrs. Peterson

13* Fan PJs

Pajamas with a built-in cooling system for hot nights.

Hunter B, Ryan H, Dakota S,

14* Antigraver

A grabbing device that can pick up items, making them seem antigravity.

Evanna D, Jared B

15* The Buckle Cup Holder

A backpack with a waist strap, that you wear on the front, that holds your drinks while walking.

Thomas S, Hennessy J

16* Water Boarder

A boarder that is created to prevent your clothes from getting wet while hand washing dishes.

Aubree J, Antonio M

17* Portanet

A portable cabinet that can fold to be compact to carry your items everywhere.

Aurora K, Thomas P

18* Magic Board

A white board that can clean itself, within seconds, at the push of a button.

Lillie P, Harmony S, Carson G

19* H.A.S.M.G

Chip to track your eyeglasses, sunglasses, or reading glasses, so if they are lost, you can find them.

Zachary K, Luella M

May-Port CG School District

Mr. Staebler

20* The Sorter Arm

A robotic arm that is attached to a desk and sorts the inside of the desk.

Mason A, Adria H

21* Hand Drone

A glove that is worn on your hand to direct or fly a drone.

Brynlee B, Jonah K

22* The Amazing Hands

A 3-handed machine that does various pet care tasks on its own.

Ryley C, Rebekah J



No FOOD or Beverages are allowed on the Project Floor!
THANK YOU!

PROJECT GUIDE

The following list is in order by school, teacher and table number. It includes the name of the project, description and exhibitor name(s).

23* Germanator 2000

A mask that traps germs before they get to you.

Jesse B, Lux W, Ethan P

24* Wash Away

A cleaning fluid that is pressurized so it can clean things on the spot.

Anthony E, Evie S

25* Ultra Phone

A phone that is unbreakable.

Rogelio G, Cora H

26* Timer Fish

A timer that reminds you to feed your fish.

Slade K, Leah M

All Projects with a "*" next to the location have been granted permission to be video taped by Marketplace for Kids.

27* Roller Skate 3000

A shoe that has wheels and is electric powered.

Grace H, Ethan S

May-Port CG School District

Mrs. Kakac

28* Automatic Food/Water Feeder

An automatic food and water feeder for cats and dogs.

Kiptin A, Keely G, Ajay S

29* Smart Air

An air conditioner and heating system that is voice controlled.

Jozie K, Nolan K, Zoey T

30* The Attachable Skate

A blade or skate that can attach to any tennis shoe.

Teagan A, Henrik S, Caden S

31* Mood Fish Tank

A fish tank that changes color depending on your fish's mood.

Lucas S, Jayd L, Emersyn M

32* Sun Contacts

A contact lens that takes place of sunglasses.

Emma D, Russell P, Thomas W

33* Calming Dog Food

A dog food that helps calm dogs down.

Aveah R, Brayson S, Breanna L



No FOOD or Beverages are allowed on the Project Floor!
THANK YOU!

PARTICIPATING SCHOOLS & TEACHERS

MAY-PORT CG PUBLIC SCHOOL Mayville, ND

Mrs. Kunkel Grade 6
Mrs. Connick Grade 6
Mrs. Verwest Grade 6
Mrs. Gapp Grade 7
Mrs. Johnson Grade 7
Mrs. Blotsky Grade 7
Mrs. Gierszewski Grade 7
Mrs. Torgeson Grade 7

PETER BOE JR. ELEMENTARY Mayville, ND

Mrs. Peterson Grade 3
Mrs. Strauss Grade 3
Miss Herman Grade 4
Mr. Staebler Grade 4
Mrs. Petersen Grade 4
Mr. Berry Grade 5
Mrs. Kakac Grade 5

NORTHWODD PUBLIC SCHOOL Northwood, ND

Mrs. Strand Grade 4
Mr. Bilden Grade 4
Mrs. Pederson Grade 5
Mr. Slaba Grade 5
Mrs. Hedland Grade 6
Mrs. Monreal Grade 6

EMERADO PUBLIC SCHOOL Emerado, ND

Mrs. Strand Grade 4
Miss Georgeson Grade 5
Miss Will Grade 6

CLASSROOM BUILDING

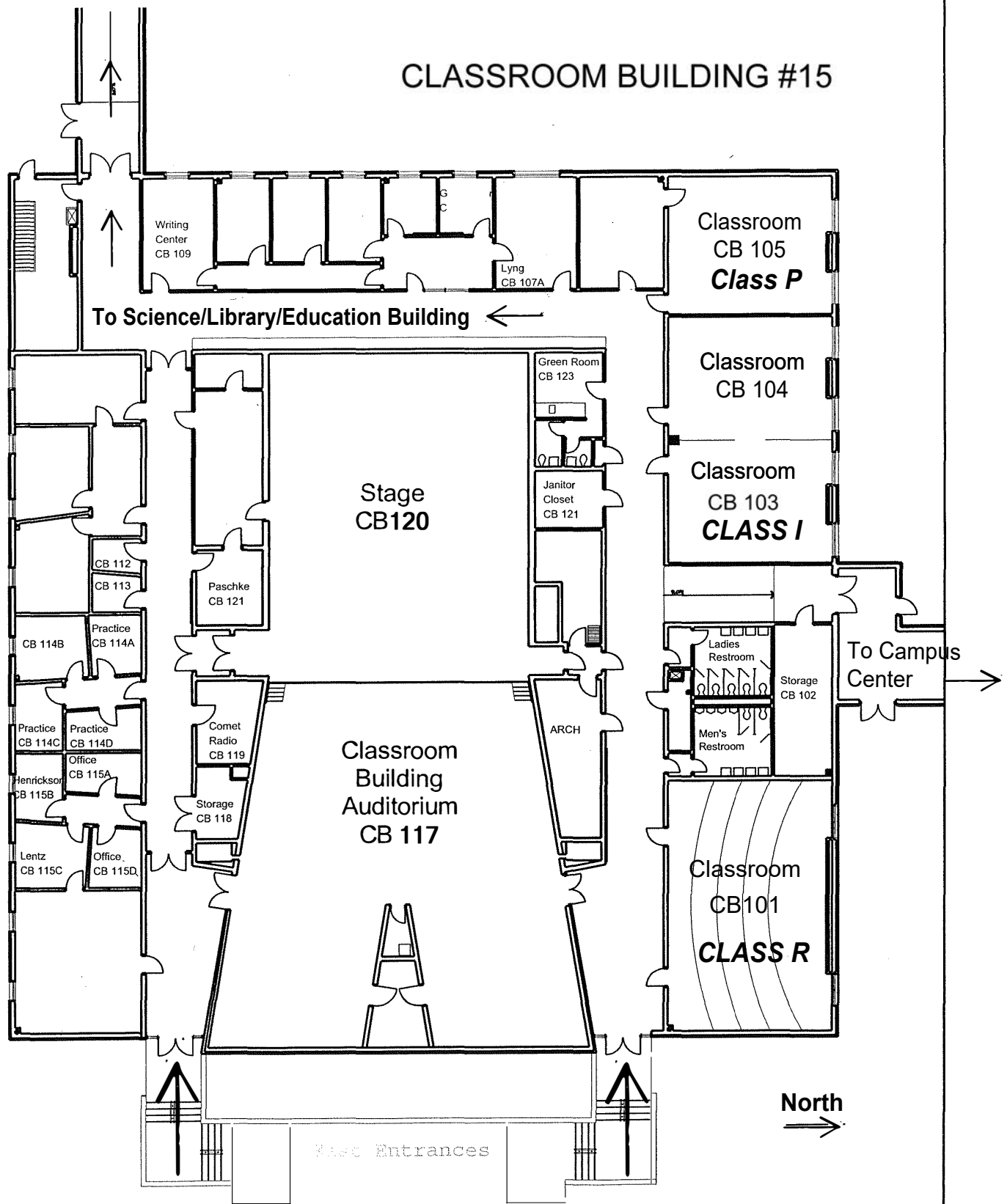

CAMPUS CENTER

CAMPUS
CENTER

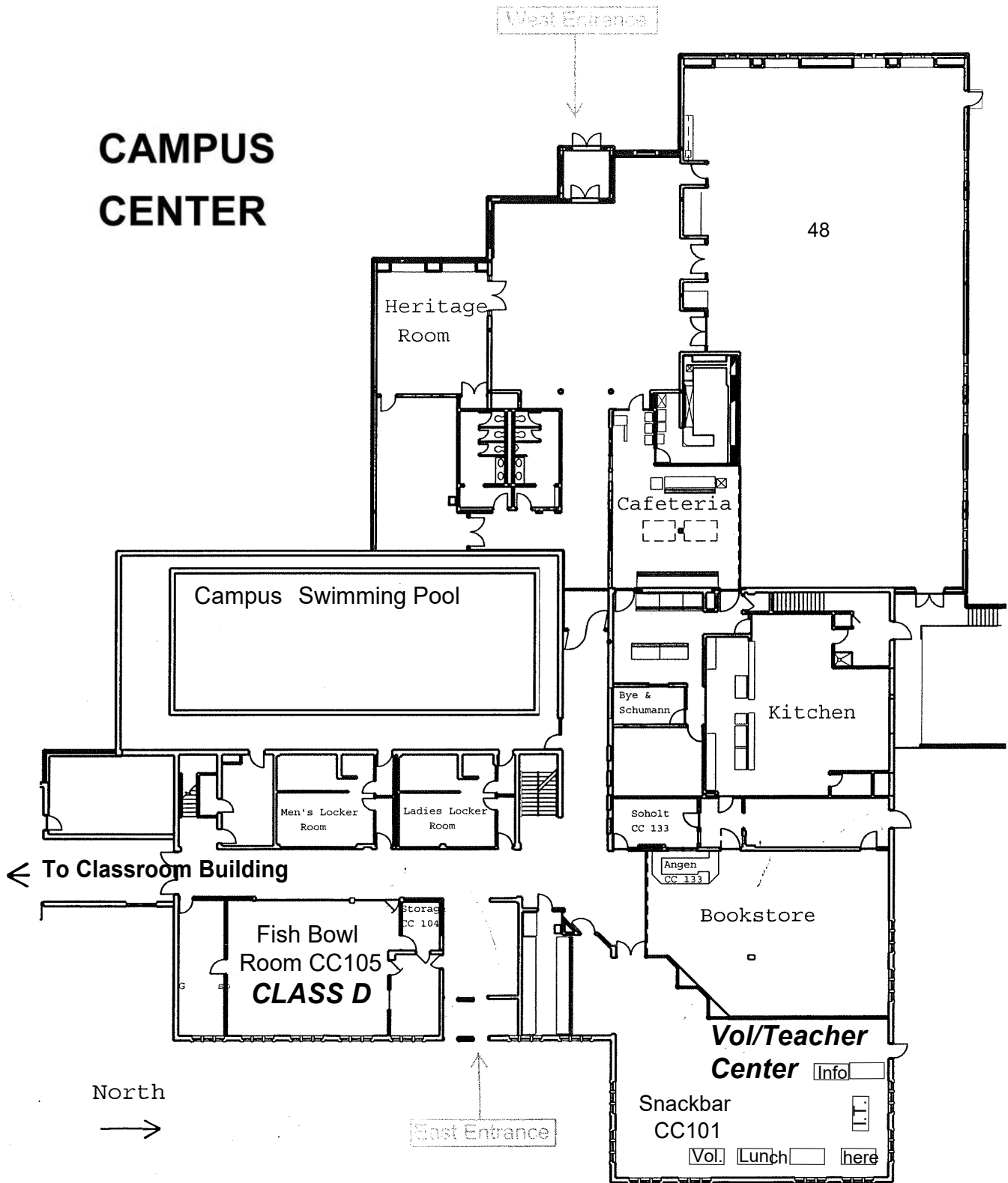

FIELDHOUSE BUILDING

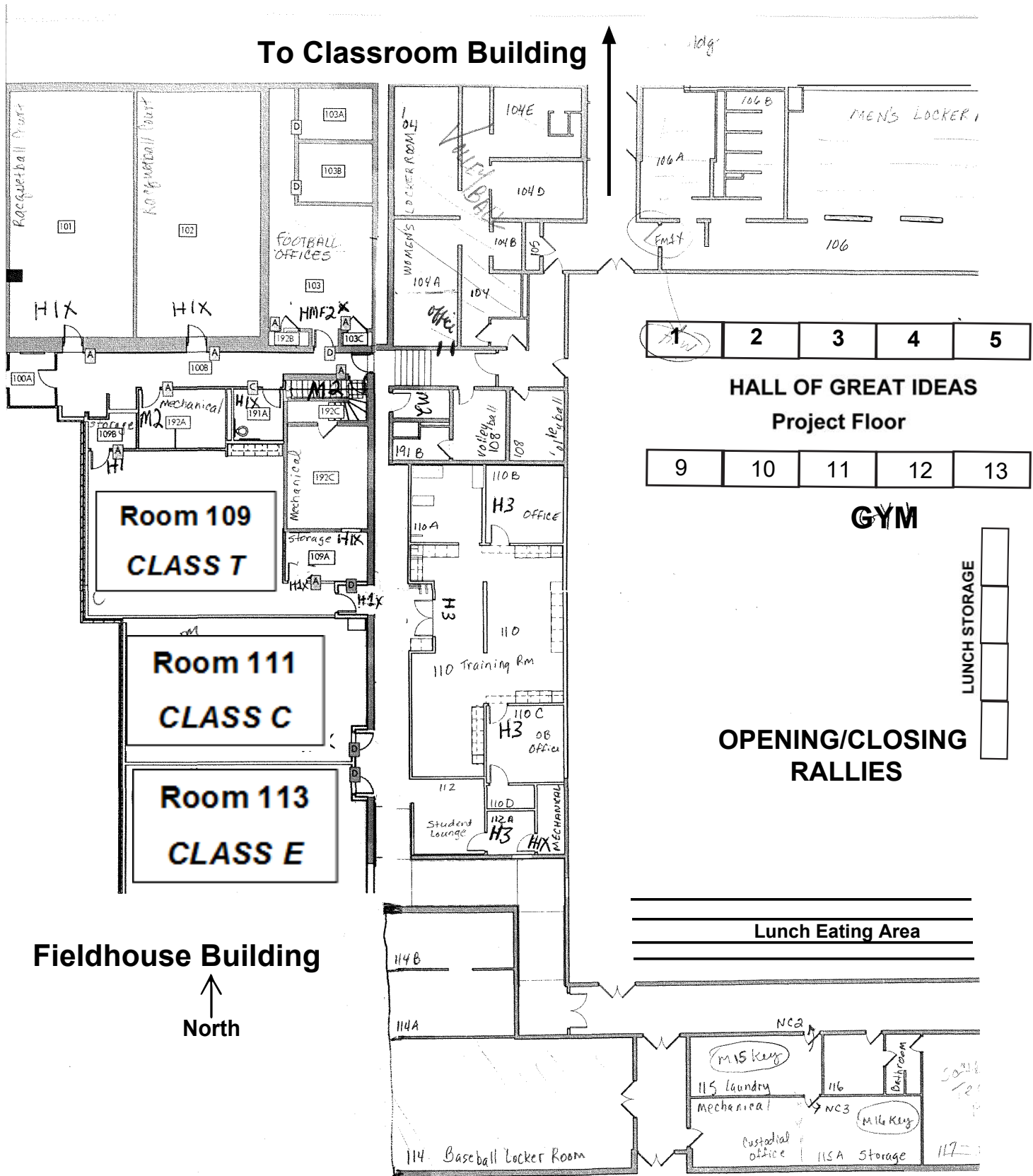

EDUCATION ADDITION

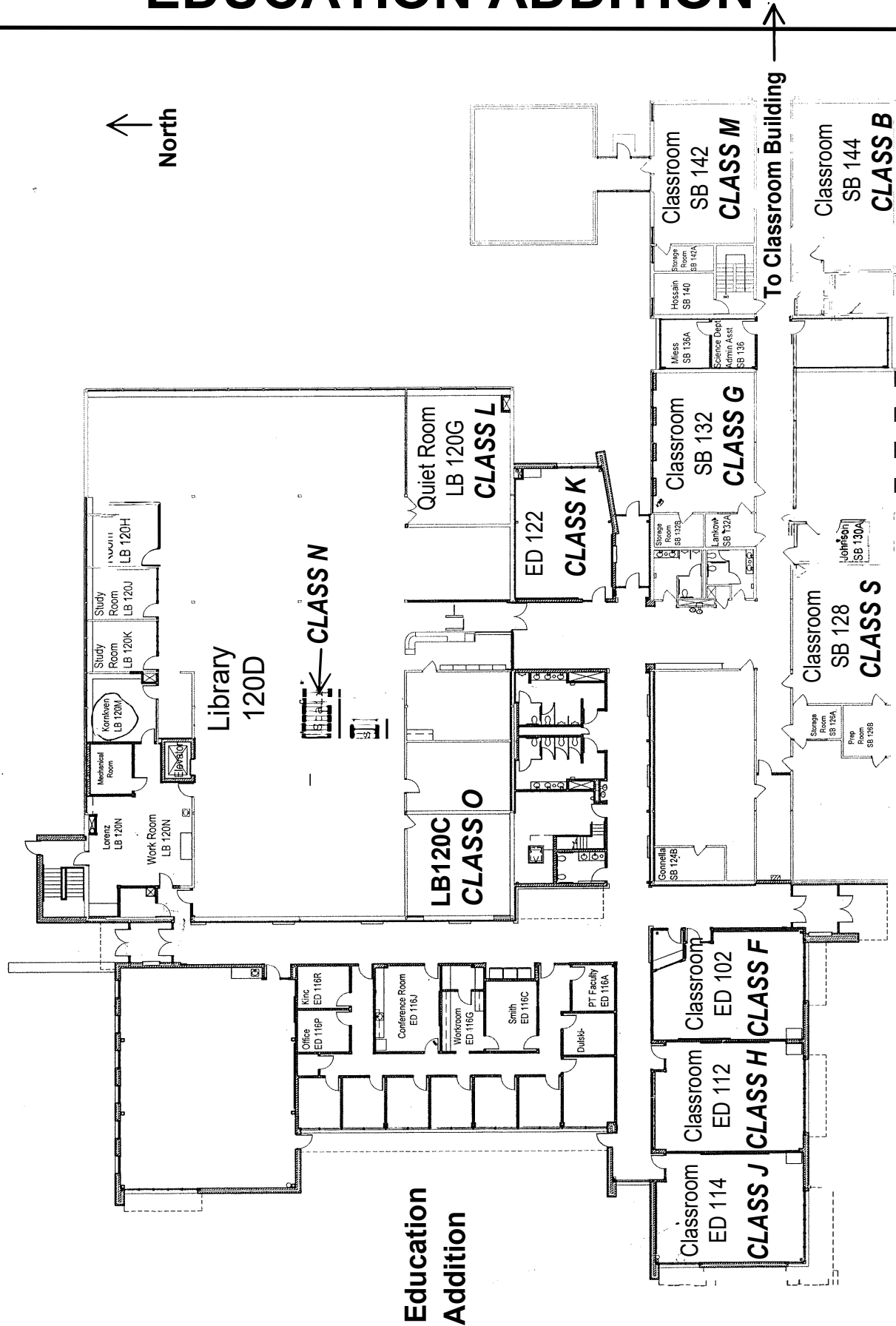

PROJECT FLOOR MAP

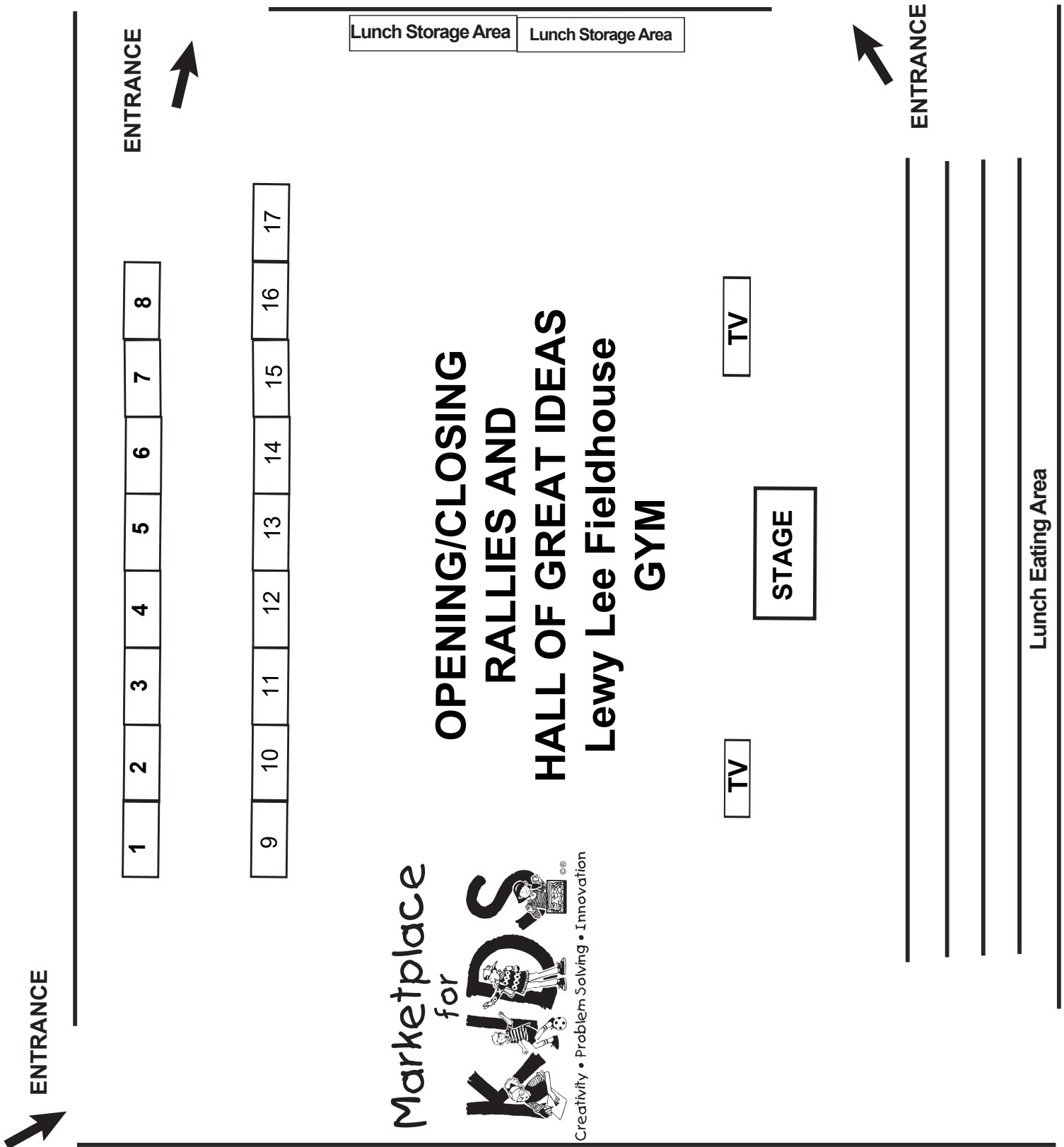

WELCOME TO MARKETPLACE FOR KIDS

Sponsors as of October 1, 2021

Arthur & Edith
Pearson.
Foundation

RUBY LEVEL



EMERALD LEVEL

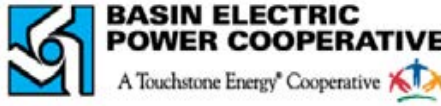

SAPPHIRE LEVEL



AMETHYST LEVEL

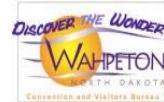
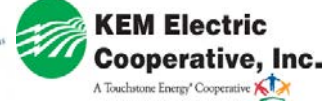

TOPAZ LEVEL

Western Cooperative Credit Union - Williston/Dickinson
MDU Resources Group Employee Giving Program
Verendrye Electric Cooperative, Inc. - Minot/Velva
North Dakota Telephone Company - Devils Lake
Great Plains Women's Health Center - Williston
American Crystal Sugar Company - Moorhead
BEK Communications Cooperative - Steele
Ostby Auctioneering - New Effington SD
Dickey Rural Telephone Cooperative
Farmers Union Oil Cenex - Portland

State Bank of Bottineau
Minot Golden "K" Kiwanis
Optimist Club of Wahpeton
Central Telecom - Carrington
AGCO-Amity JV LLC. (Wil-Rich)
Marathon Oil Company - Dickinson
Devils Lake Chamber of Commerce
Frank and Ester Wenstrom Foundation
Slope Electric Trust Operation Round Up

Polar Communications - Park River
Flasher Community Credit Union
CrossCountry Freight Solutions
American Legion-Hankinson
American Legion - Williston
Union Bank - Jamestown
SRT Communications, Inc.
West River Telecom
Peggy Link



SPONSORS
as of October 1, 2021

DIAMOND LEVEL



MAYVILLE "GOLD" SPONSORS

2021-22 (\$1,000 Donation and up)

